

+NOTICE!!

These documents have been scanned!

Do not place un-scanned documents beneath this notice!

Do not remove this notice from this file!

GPO Jacket No. 560-102
Print Order 61549
Rise Business Services, LLC
Job=AZ15 1/8/2020



Box Number= AZ15284



Claim Begin-End: AMC458125-AMC458131

1 Initial Receipt



AZ15284-11

AMC458525-AMC458783

United States Department of the Interior
Bureau of Land Management
 DIV OF LANDS, MINRLS & ENERGY
 ONE N CENTRAL AVE
 PHOENIX, AZ 85004 -4427
 Phone: 602-417-9200

Receipt	
No:	4602282

Transaction #: 4724163	
Date of Transaction: 11/07/2019	
CUSTOMER:	
FREEPORT MCMORAN SIERRITA INC 6200 W DUVAL MINE RD GREEN VALLEY, AZ 85614 US	

ENTERED

NOV 15 2019

By: R. H. H.

LINE #	QTY	DESCRIPTION	REMARKS	UNIT PRICE	TOTAL
1	7.00	LOCATABLE MINERALS / MINING CLAIMS-NEW, UNADJUD, ONE OR MORE AUTH NOS / NEW MINING CLAIM PROCESSING FEE CASES: AMC458125/\$20.00, AMC458126/\$20.00, AMC458127/\$20.00, AMC458128/\$20.00, AMC458129/\$20.00, AMC458130/\$20.00, AMC458131/\$20.00		- n/a -	140.00
2	7.00	LOCATABLE MINERALS / MINING CLAIMS-NEW, UNADJUD, ONE OR MORE AUTH NOS / NEW MINING CLAIMS LOCATION FEE CASES: AMC458125/\$40.00, AMC458126/\$40.00, AMC458127/\$40.00, AMC458128/\$40.00, AMC458129/\$40.00, AMC458130/\$40.00, AMC458131/\$40.00		- n/a -	280.00
3	7.00	LOCATABLE MINERALS / MINING CLAIMS-NEW, UNADJUD, ONE OR MORE AUTH NOS / NEW MINING CLAIMS MAINTENANCE FEE CASES: AMC458125/\$165.00, AMC458126/\$165.00, AMC458127/\$165.00, AMC458128/\$165.00, AMC458129/\$165.00, AMC458130/\$165.00, AMC458131/\$165.00		- n/a -	1155.00
TOTAL:					\$1,575.00

PAYMENT INFORMATION			
1	AMOUNT:	1575.00	POSTMARKED: N/A
	TYPE:	CHECK	RECEIVED: 11/07/2019
	CHECK NO:	0000931381	

NAME:	FREEPORT MCMORAN INC 333 N CENTRAL AVE PHOENIX AZ 85004 US
-------	--

REMARKS

This receipt was generated by the automated BLM Collections and Billing System and is a paper representation of a portion of the official electronic record contained therein.

NOTICE!!

These documents have been scanned!

Do not place un-scanned documents beneath this notice!

Do not remove this notice from this file!

GPO Jacket No. 560-102
Print Order 61549
Rise Business Services, LLC
Job=AZ15 1/8/2020



Box Number= AZ15284



Claim Begin-End: AMC458125-AMC458131

2 Correspondence



AZ15284-11

AMC458525-AMC458783

**NO
DOCUMENTS
FOUND**

NO DOCUMENTS FOUND
NO DOCUMENTS FOUND

NOTICE!!

These documents have been scanned!

Do not place un-scanned documents beneath this notice!

Do not remove this notice from this file!

GPO Jacket No. 560-102
Print Order 61549
Rise Business Services, LLC
Job=AZ15 1/8/2020



Box Number= AZ15284



Claim Begin-End: AMC458125-AMC458131

3 Transfers



AZ15284-11

AMC458525-AMC458783

**NO
DOCUMENTS
FOUND**

NO DOCUMENTS FOUND
NO DOCUMENTS FOUND

NOTICE!!

These documents have been scanned!

Do not place un-scanned documents beneath this notice!

Do not remove this notice from this file!

GPO Jacket No. 560-102
Print Order 61549
Rise Business Services, LLC
Job=AZ15 1/8/2020



Box Number= AZ15284



Claim Begin-End: AMC458125-AMC458131

4 Annual Filings



AZ15284-11

AMC458525-AMC458783

**NO
DOCUMENTS
FOUND**

NO DOCUMENTS FOUND
NO DOCUMENTS FOUND

NOTICE!!

These documents have been scanned!

Do not place un-scanned documents beneath this notice!

Do not remove this notice from this file!

GPO Jacket No. 560-102
Print Order 61549
Rise Business Services, LLC
Job=AZ15 1/8/2020



Box Number= AZ15284



Claim Begin-End: AMC458125-AMC458131

5 Miscellaneous



AZ15284-11

AMC458525-AMC458783

**NO
DOCUMENTS
FOUND**

NO DOCUMENTS FOUND
NO DOCUMENTS FOUND

NOTICE!!

These documents have been scanned!

Do not place un-scanned documents beneath this notice!

Do not remove this notice from this file!

GPO Jacket No. 560-102
Print Order 61549
Rise Business Services, LLC
Job=AZ15 1/8/2020



Box Number= AZ15284



Claim Begin-End: AMC458125-AMC458131

6 Location Notices-Amendments and Supporting Documents



AZ15284-11

AMC458525-AMC458783

MINING CLAIM STATUS REPORT - Assessment Year 2020

Data Entered: 11/14/19 RAm

MTP Checked By: YML
 GEO Checked By: YML

LEAD SERIAL NUMBER: AMC 458125 thru AMC 458131

NUMBER OF CLAIMS & TYPE:
7 LODE
 _____ PLACER
 _____ ASSOCIATION PLACER
 _____ MILL SITE
 _____ TUNNEL SITE

CHARGES:
 Processing Fee @ \$20 = \$ 140
 Location Fee @ \$40 = \$ 280
 Maintenance Fee @ \$165 = \$ 1,155
 Add'l Maint Fee for Assoc Placer = \$ _____
SUBTOTAL \$ _____
 Other Fees \$ _____
 Other Fees \$ _____
TOTAL \$ 1,575

TOTAL ACREAGE: _____ Per Claim
 (Placer Only)

NUMBER OF LOCATORS: _____

DOCUMENTS RECEIVED VIA: Over-the-Counter Mail **TIMELY FILED:** Yes No

LEGAL DESCRIPTION: T 175 R 12E SEC 34,35
 T _____ R _____ SEC _____
 T _____ R _____ SEC _____
 T _____ R _____ SEC _____
 T _____ R _____ SEC _____

BLM FOREST SERVICE _____ SUBJ TO PL 359: Yes No
 WILDERNESS AREA _____

SPLIT ESTATE: N/A SX PX OTHER _____
 SRHA Was proper Notice filed if located on SHRA Land? Yes No

RECONVEYED MINERALS ON BLM LAND REQUIRE OPENING ORDER FROM 1944 TO 1993:
 Open to Entry On _____ N/A

COMMENTS/STATUS: VOID PARTIALLY VOID PVT MINERALS WITHDRAWN LANDS
 OTHER _____

Claimant acknowledges that portions of the following claim(s) site(s) may be void or voidable.

Printed Name of Claimant _____ Signature of Claimant _____

*****FINAL ADJUDICATION*****

DATE _____ INITIALS _____

AH0458125

LOCATION NOTICE FOR LODE MINING CLAIM

NOTICE IS HEREBY GIVEN that the CAT-1 lode mining claim (BLM Case: AZA 37795) has been located by Freeport McMoRan Sierrita Inc., whose mailing address is 6200 W. Duval Mine Road, Green Valley, Arizona 85622.

The general course of this claim is North to South and it is situated in Pima County, Arizona. This claim is 627 feet in length and 300 feet in width. This claim runs from the location monument on which this location notice is posted approximately 602 feet in a North direction to the North end line and 25 feet in a South direction to the South end line. This claim is marked by six monuments, one at each corner and one at the center of each end line of the claim.

The location monument on which this notice is posted is situated within Section 34, Township 17 South, Range 12 East, Gila and Salt River Base and Meridian, Arizona and this claim encompasses portions of the following quarter section(s), Township(s) and Ranges(s): SE-1/4 of Section 34, Township 17 South, Range 12 East, Gila & Salt River Base and Meridian, Arizona.

The locality of this claim with reference to some natural object or permanent monument and additional information (if any) concerning its locality are as follows: The location monument bears N79°57'20"E a distance of 151.79 feet from the one quarter corner common to section 34, T17S – R12E and section 3, T18S – R12E, being a 2-1/2" Aluminum Capped Pipe marked PLS 14975. It is the intent that the location of this lode mining claim exclude all that portion that falls within Pima County Arizona tax code parcel number 303-21-071K as described on this date and as shown on the attached Mining Claim Map.

DATED AND POSTED on the ground the 30th day of October, 2019.
LOCATOR(s) John D. Stitzer for Freeport McMoRan Sierrita Inc.

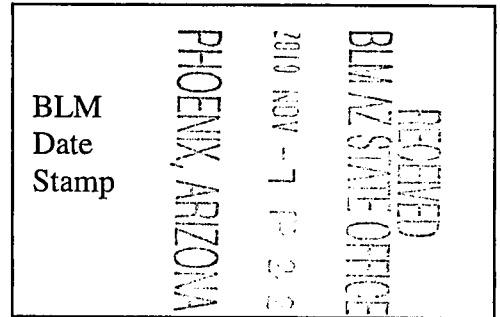
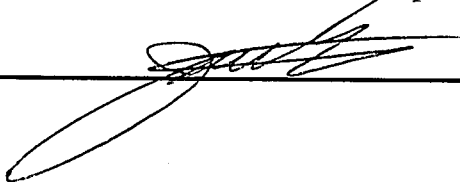

ANC458125

MINING CLAIM MAP

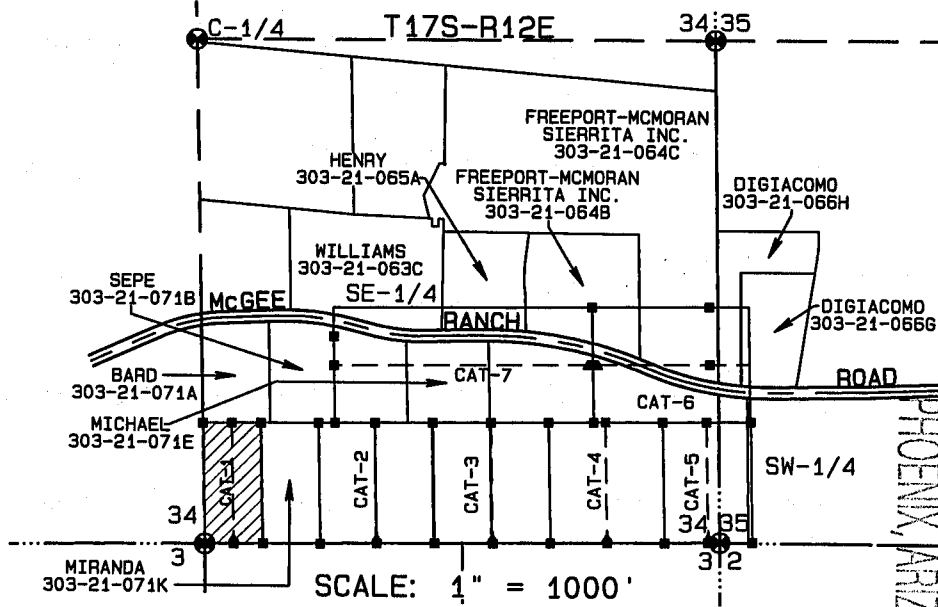

RECEIVED
BLM AZ STATE OFFICE
2010 NOV - 7 10 21 03

LEGEND

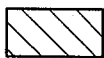
-  EXCLUDED AREA FROM CAT-1 CLAIM AZA 37795
- WC WITNESS CORNER
- LM LOCATION MONUMENT

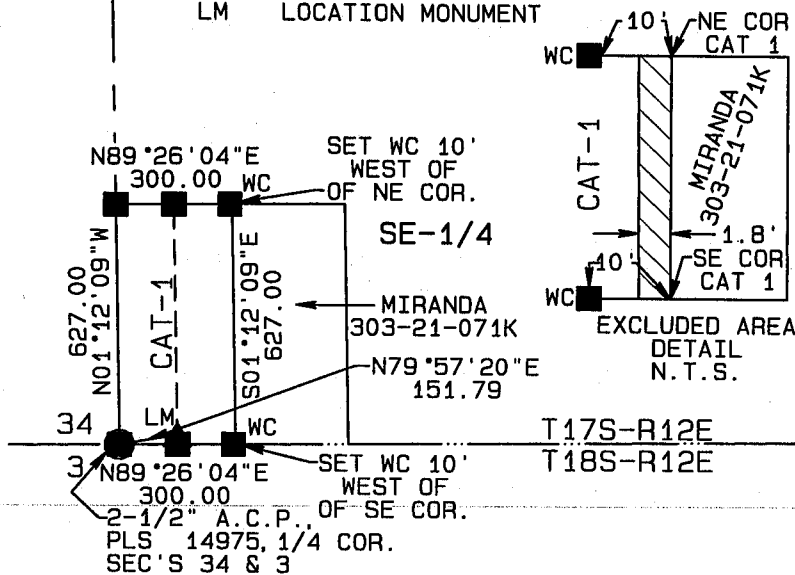

BLM CASE AZA 37795
SCALE: 1" = 500'

1. The above maps depicts the CAT-1 mining claim, which is located in Section (S) 34, Township 17 South, Range 12 East, G. & S. R. M., Pima County, Arizona.
2. The type of corner and location monuments used are 1-1/2" X 1-1/2" wood post, five feet long.
3. The bearings and distances in degrees and feet between claim corners are depicted on the map.

ARC458125

LOCATION NOTICE FOR LODE MINING CLAIM

NOTICE IS HEREBY GIVEN that the CAT-2 lode mining claim (BLM Case: AZA 37795) has been located by Freeport McMoRan Sierrita Inc., whose mailing address is 6200 W. Duval Mine Road, Green Valley, Arizona 85622.

The general course of this claim is North to South and it is situated in Pima County, Arizona. This claim is 627 feet in length and 600 feet in width. This claim runs from the location monument on which this location notice is posted approximately 602 feet in a North direction to the North end line and 25 feet in a South direction to the South end line. This claim is marked by six monuments, one at each corner and one at the center of each end line of the claim.

The location monument on which this notice is posted is situated within Section 34, Township 17 South, Range 12 East, Gila and Salt River Base and Meridian, Arizona and this claim encompasses portions of the following quarter section(s), Township(s) and Ranges(s): SE-1/4 of Section 34, Township 17 South, Range 12 East, Gila & Salt River Base and Meridian, Arizona.

The locality of this claim with reference to some natural object or permanent monument and additional information (if any) concerning its locality are as follows: The location monument bears N87°51'29"E a distance of 896.46 feet from the one quarter corner common to section 34, T17S - R12E and section 3, T18S - R12E, being a 2-1/2" Aluminum Capped Pipe marked PLS 14975.

DATED AND POSTED on the ground the 30th day of October, 2019

LOCATOR(s) John D. Stitzer for Freeport McMoRan Sierrita Inc.

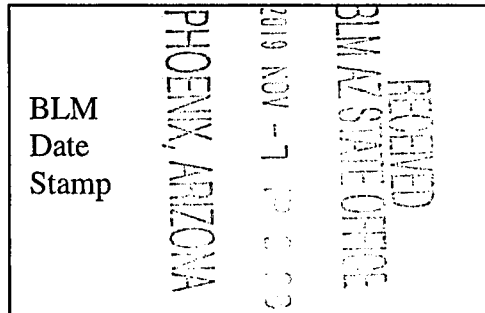
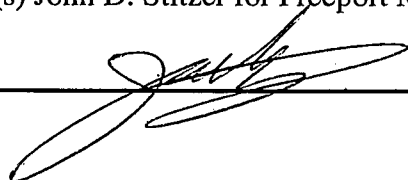

AR 458126

MINING CLAIM MAP

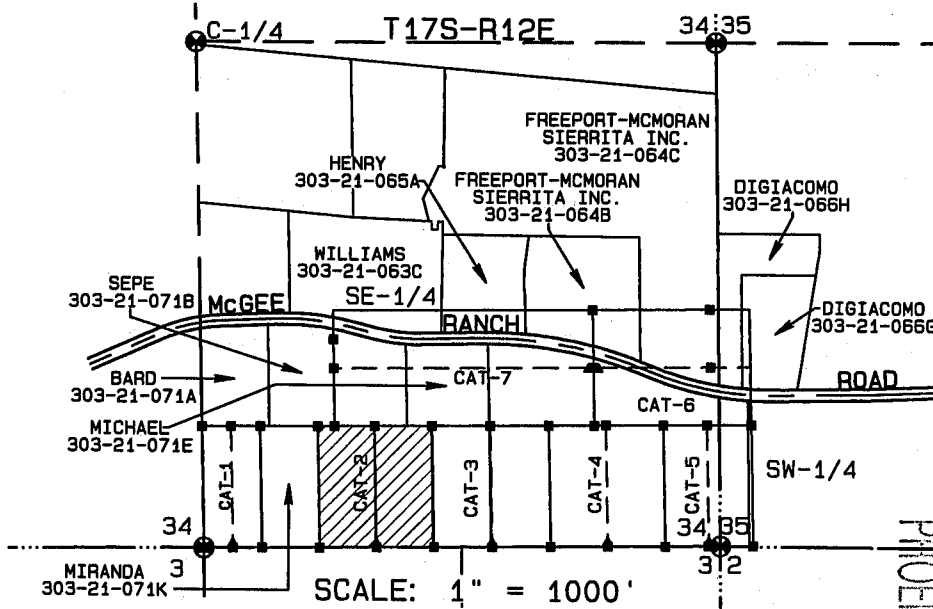

PHOENIX, ARIZONA

2010 NOV -7 10 2 38

RECEIVED
BLM AZ STATE OFFICE

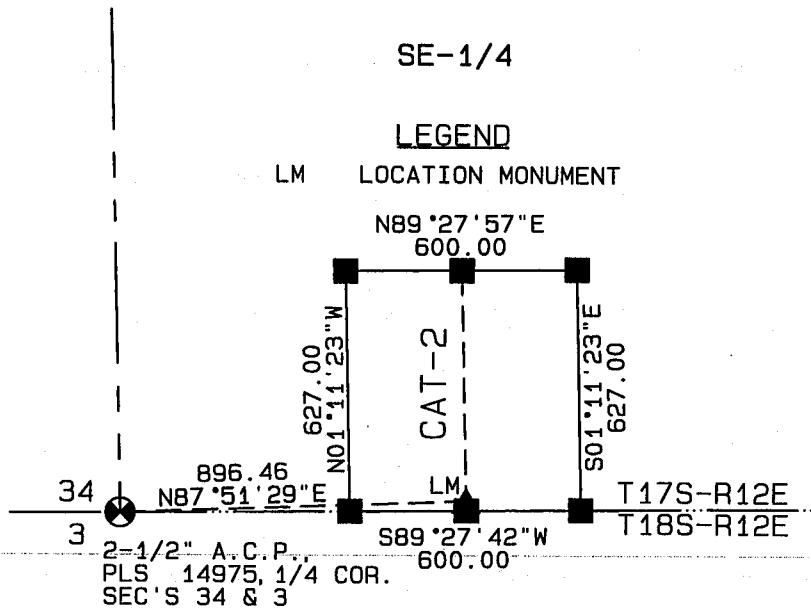

BLM CASE AZA 37795
SCALE: 1" = 500'

1. The above maps depicts the CAT-2 mining claim, which is located in Section (S) 34, Township 17 South, Range 12 East, G.&S.R.M., Pima County, Arizona.
2. The type of corner and location monuments used are 1-1/2" X 1-1/2" wood post, five feet long.
3. The bearings and distances in degrees and feet between claim corners are depicted on the map.

ARC458126

LOCATION NOTICE FOR LODE MINING CLAIM

NOTICE IS HEREBY GIVEN that the CAT-3 lode mining claim (BLM Case: AZA 37795) has been located by Freeport McMoRan Sierrita Inc., whose mailing address is 6200 W. Duval Mine Road, Green Valley, Arizona 85622.

The general course of this claim is North to South and it is situated in Pima County, Arizona. This claim is 627 feet in length and 600 feet in width. This claim runs from the location monument on which this location notice is posted approximately 602 feet in a North direction to the North end line and 25 feet in a South direction to the South end line. This claim is marked by six monuments, one at each corner and one at the center of each end line of the claim.

The location monument on which this notice is posted is situated within Section 34, Township 17 South, Range 12 East, Gila and Salt River Base and Meridian, Arizona and this claim encompasses portions of the following quarter section(s), Township(s) and Ranges(s): SE-1/4 of Section 34, Township 17 South, Range 12 East, Gila & Salt River Base and Meridian, Arizona.

The locality of this claim with reference to some natural object or permanent monument and additional information (if any) concerning its locality are as follows: The location monument bears N88°30'07"E a distance of 1496.32 feet from the one quarter corner common to section 34, T17S – R12E and section 3, T18S – R12E, being a 2-1/2" Aluminum Capped Pipe marked PLS 14975.

DATED AND POSTED on the ground the 30th day of October, 2019

LOCATOR(s) John D. Stitzer for Freeport McMoRan Sierrita Inc.

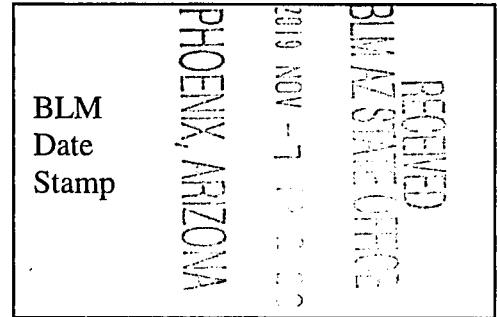
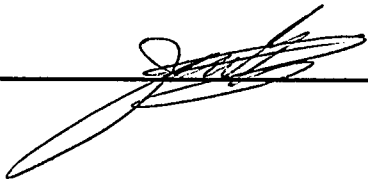

AMC458127

MINING CLAIM MAP

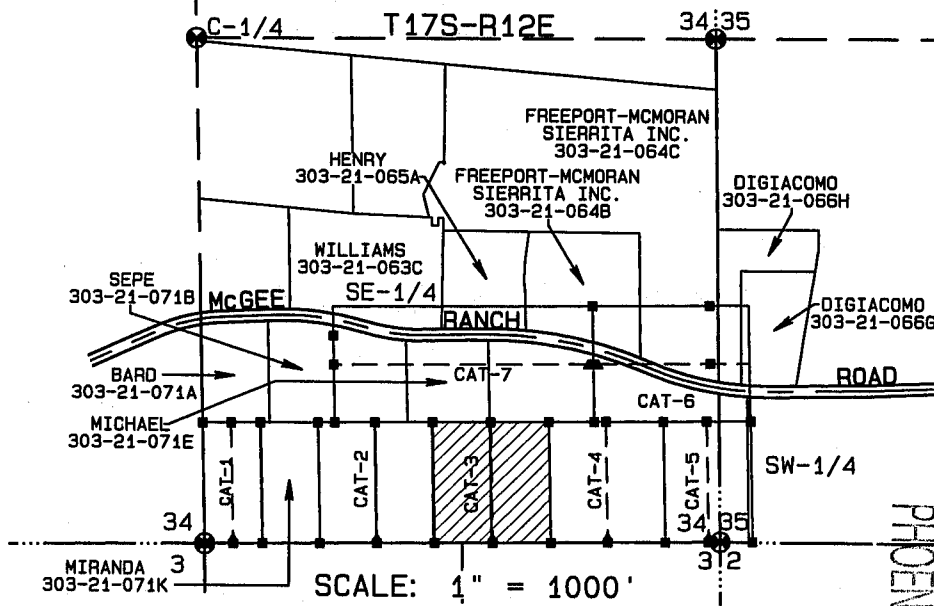

PHOENIX, ARIZONA

2019 NOV - 7 10 2 28

RECEIVED
BLM AZ STATE OFFICE

SE-1/4

LEGEND

LM LOCATION MONUMENT

2-1/2" A.C.P.,
PLS 14975, 1/4 COR.
SEC'S 34 & 3

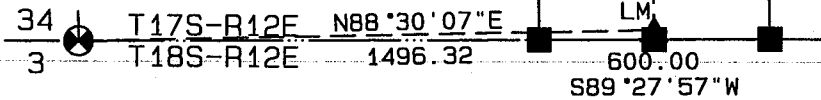

BLM CASE AZA 37795
SCALE: 1" = 500'

1. The above maps depicts the CAT-3 mining claim, which is located in Section (S) 34, Township 17 South, Range 12 East, G.&S.R.M., Pima County, Arizona.
2. The type of corner and location monuments used are 1-1/2" X 1-1/2" wood post, five feet long.
3. The bearings and distances in degrees and feet between claim corners are depicted on the map.

ARC458121

LOCATION NOTICE FOR LODE MINING CLAIM

NOTICE IS HEREBY GIVEN that the CAT-4 lode mining claim (BLM Case: AZA 37795) has been located by Freeport McMoRan Sierrita Inc., whose mailing address is 6200 W. Duval Mine Road, Green Valley, Arizona 85622.

The general course of this claim is North to South and it is situated in Pima County, Arizona. This claim is 627 feet in length and 600 feet in width. This claim runs from the location monument on which this location notice is posted approximately 602 feet in a North direction to the North end line and 25 feet in a South direction to the South end line. This claim is marked by six monuments, one at each corner and one at the center of each end line of the claim.

The location monument on which this notice is posted is situated within Section 34, Township 17 South, Range 12 East, Gila and Salt River Base and Meridian, Arizona and this claim encompasses portions of the following quarter section(s), Township(s) and Ranges(s): SE-1/4 of Section 34, Township 17 South, Range 12 East, Gila & Salt River Base and Meridian, Arizona.

The locality of this claim with reference to some natural object or permanent monument and additional information (if any) concerning its locality are as follows: The location monument bears N88°46'40"E a distance of 2096.26 feet from the one quarter corner common to section 34, T17S - R12E and section 3, T18S - R12E, being a 2-1/2" Aluminum Capped Pipe marked PLS 14975.

DATED AND POSTED on the ground the 30th day of October, 2019

LOCATOR(s) John D. Stitzer for Freeport McMoRan Sierrita Inc.

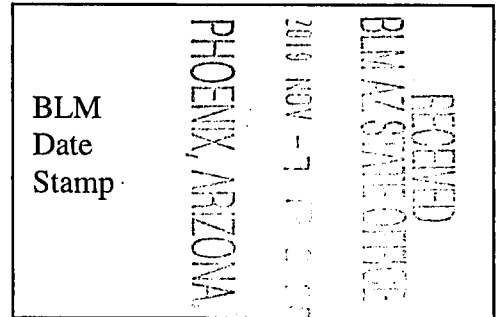
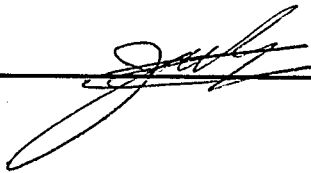

AH C 4 5 8 1 2 8

MINING CLAIM MAP

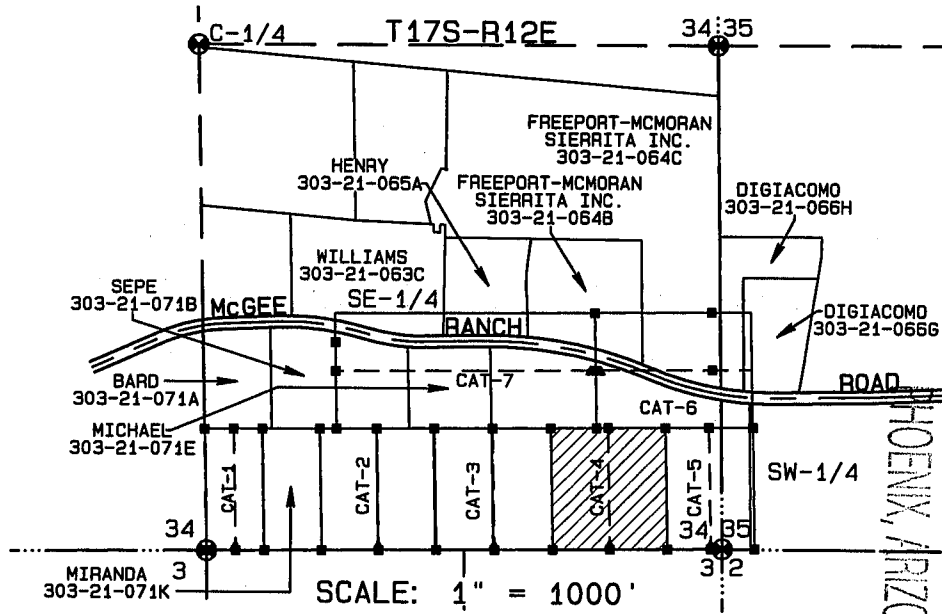

RECEIVED
 BLM / STATE OFFICE
 2019 NOV - 7 P 2 28
 PHOENIX, ARIZONA

LEGEND

LM LOCATION MONUMENT

SE-1/4

SW-1/4

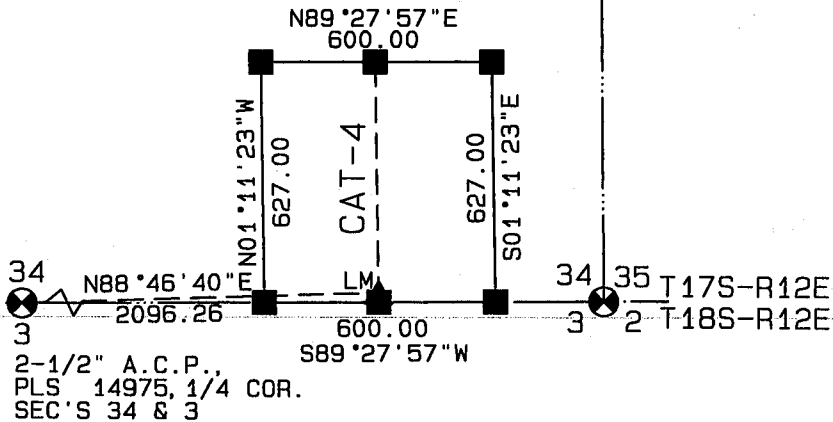

2-1/2" A.C.P.,
 PLS. 14975, 1/4 COR.
 SEC'S 34 & 3

BLM CASE AZA 37795
 SCALE: 1" = 500'

1. The above maps depicts the CAT-4 mining claim, which is located in Section (S) 34, Township 17 South, Range 12 East, G.&S.R.M., Pima County, Arizona.
2. The type of corner and location monuments used are 1-1/2" X 1-1/2" wood post, five feet long.
3. The bearings and distances in degrees and feet between claim corners are depicted on the map.

AMC458128

LOCATION NOTICE FOR LODE MINING CLAIM

NOTICE IS HEREBY GIVEN that the CAT-5 lode mining claim (BLM Case: AZA 37795) has been located by Freeport McMoRan Sierrita Inc., whose mailing address is 6200 W. Duval Mine Road, Green Valley, Arizona 85622.

The general course of this claim is North to South and it is situated in Pima County, Arizona. This claim is 627 feet in length and 450 feet in width. This claim runs from the location monument on which this location notice is posted approximately 602 feet in a North direction to the North end line and 25 feet in a South direction to the South end line. This claim is marked by six monuments, one at each corner and one at the center of each end line of the claim.

The location monument on which this notice is posted is situated within Section 34, Township 17 South, Range 12 East, Gila and Salt River Base and Meridian, Arizona and this claim encompasses portions of the following quarter section(s), Township(s) and Ranges(s): SE-1/4 of Section 34 and the SW-1/4 of Section 35, Township 17 South, Range 12 East, Gila & Salt River Base and Meridian, Arizona.

The locality of this claim with reference to some natural object or permanent monument and additional information (if any) concerning its locality are as follows: The location monument bears N88°54'56"E a distance of 2621.23 feet from the one quarter corner common to section 34, T17S - R12E and section 3, T18S - R12E, being a 2-1/2" Aluminum Capped Pipe marked PLS 14975.

DATED AND POSTED on the ground the 30th day of October, 2019

LOCATOR(s) John D. Stitzer for Freeport McMoRan Sierrita Inc.



BLM Date Stamp	RECEIVED
	BLM/AZ STATE OFFICE
	2019 NOV - 7 10 2 38 PHOENIX, ARIZONA

AMC458129

MINING CLAIM MAP

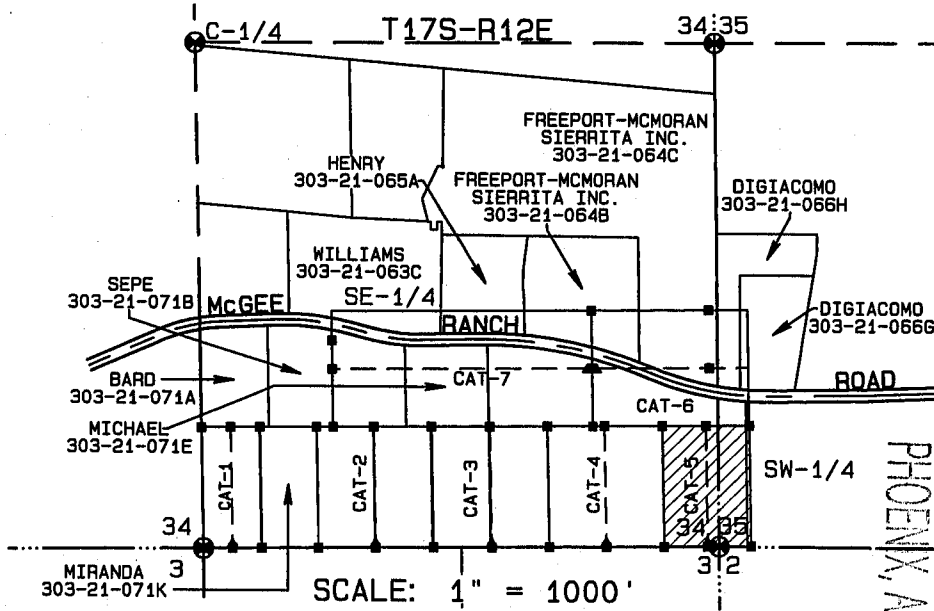

PHOENIX, ARIZONA

2019 NOV - 7 PM 2:28

RECEIVED
BLM AZ STATE OFFICE

LEGEND

LM LOCATION MONUMENT
SE-1/4

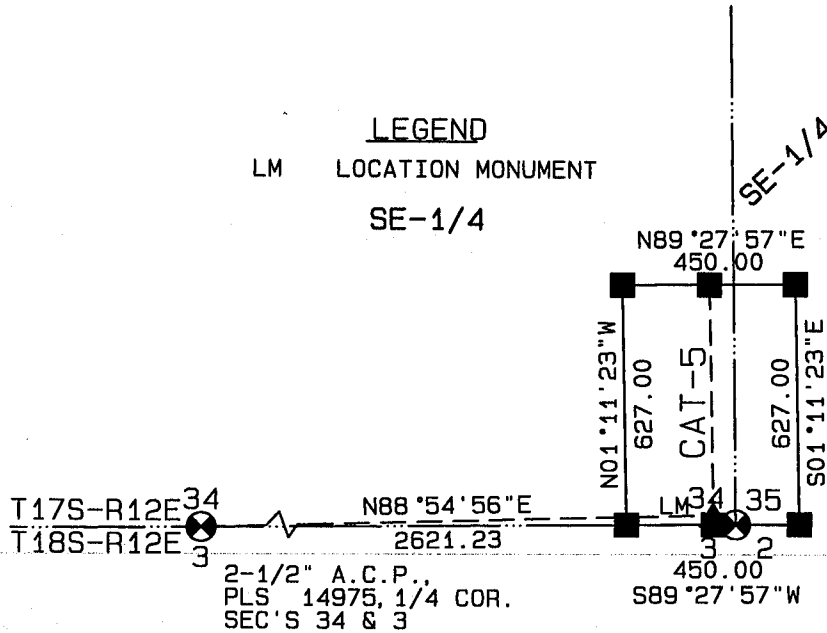

BLM CASE AZA 37795
SCALE: 1" = 500'

1. The above maps depicts the CAT-5 mining claim, which is located in Section (S) 34, Township 17 South, Range 12 East, G.&S.R.M., Pima County, Arizona.
2. The type of corner and location monuments used are 1-1/2" X 1-1/2" wood post, five feet long.
3. The bearings and distances in degrees and feet between claim corners are depicted on the map.

AN0458129

LOCATION NOTICE FOR LODE MINING CLAIM

NOTICE IS HEREBY GIVEN that the CAT-6 lode mining claim (BLM Case: AZA 37795) has been located by Freeport McMoRan Sierrita Inc., whose mailing address is 6200 W. Duval Mine Road, Green Valley, Arizona 85622.

The general course of this claim is East to West and it is situated in Pima County, Arizona. This claim is 810 feet in length and 600 feet in width. This claim runs from the location monument on which this location notice is posted approximately 785 feet in a East direction to the East end line and 25 feet in a West direction to the West end line. This claim is marked by six monuments, one at each corner and one at the center of each end line of the claim.

The location monument on which this notice is posted is situated within Section 34, Township 17 South, Range 12 East, Gila and Salt River Base and Meridian, Arizona and this claim encompasses portions of the following quarter section(s), Township(s) and Ranges(s): SE-1/4 of Section 34 and the SW-1/4 of Section 35, Township 17 South, Range 12 East, Gila & Salt River Base and Meridian, Arizona.

The locality of this claim with reference to some natural object or permanent monument and additional information (if any) concerning its locality are as follows: The location monument bears N65°07'53"E a distance of 2249.84 feet from the one quarter corner common to section 34, T17S – R12E and section 3, T18S – R12E, being a 2-1/2" Aluminum Capped Pipe marked PLS 14975. It is the intent that the location of this lode mining claim exclude all those portions that fall within Pima County Arizona tax code parcel numbers 303-21-064B, 303-21-064C, 303-21-066G & 303-21-066H as described on this date and as shown on the attached Mining Claim Map.

DATED AND POSTED on the ground the 30th day of October, 2019.

LOCATOR(s) John D. Stitzer for Freeport McMoRan Sierrita Inc.

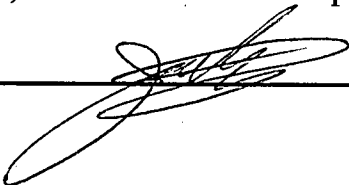

RECEIVED	BLM
BLM AZ STATE OFFICE	Date
2019 NOV - 7 P 2 29	Stamp
PHOENIX, ARIZONA	

AMC458130

MINING CLAIM MAP

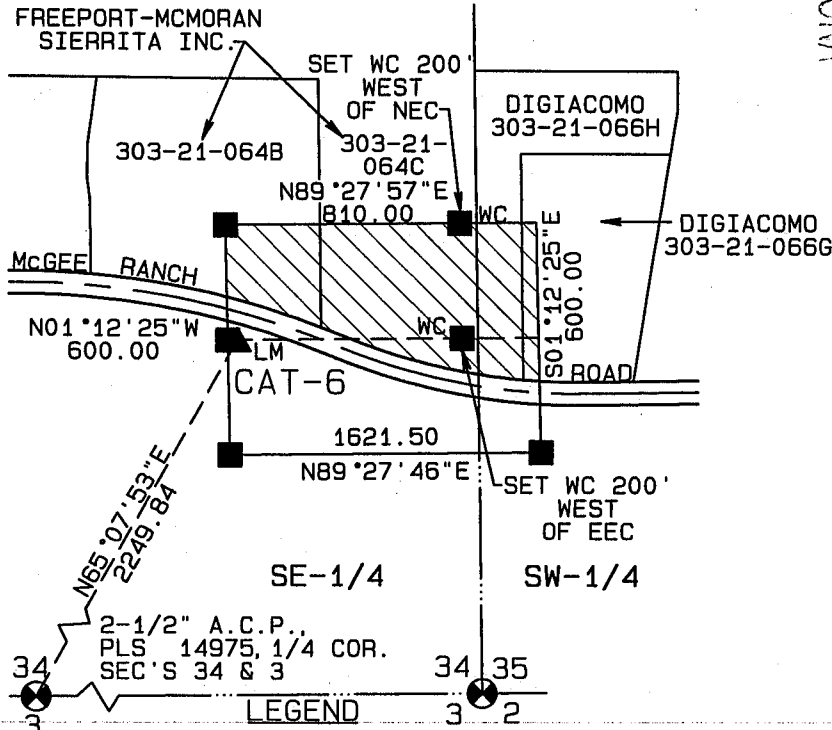
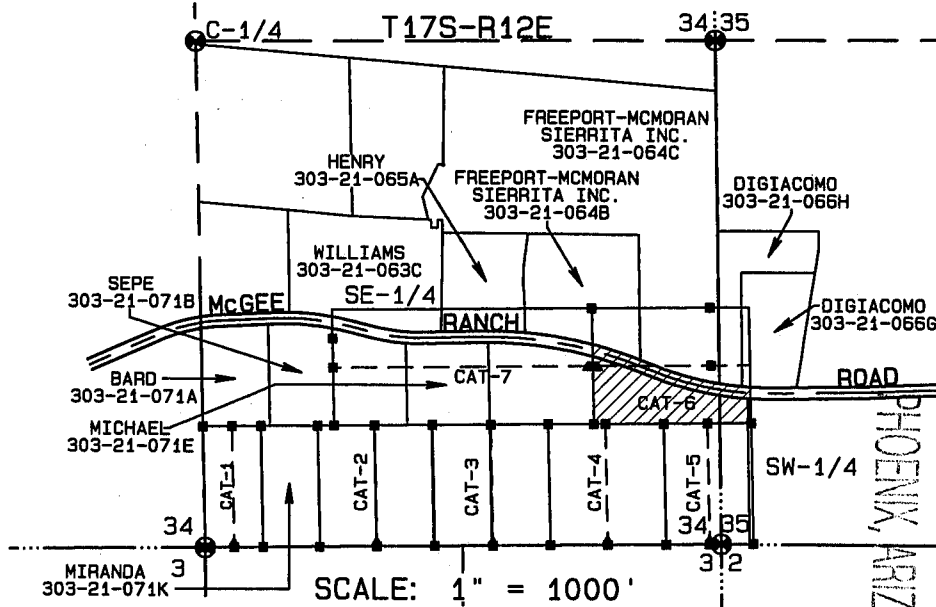

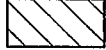
LEGEND
 EXCLUDED AREA FROM CAT-6 CLAIM AZA 37795
 WC WITNESS CORNER
 LM LOCATION MONUMENT

BLM CASE AZA 37795
 SCALE: 1" = 500'

2019 NOV - 7 P 2 29
 RECEIVED
 BLM AZ STATE OFFICE



AHC458130

1. The above maps depicts the CAT-6 mining claim, which is located in Section (S) 34, Township 17 South, Range 12 East, G.&S.R.M., Pima County, Arizona.
2. The type of corner and location monuments used are 1-1/2" X 1-1/2" wood post, five feet long.
3. The bearings and distances in degrees and feet between claim corners are depicted on the map.

LOCATION NOTICE FOR LODE MINING CLAIM

NOTICE IS HEREBY GIVEN that the CAT-7 lode mining claim (BLM Case: AZA 37795) has been located by Freeport McMoRan Sierrita Inc., whose mailing address is 6200 W. Duval Mine Road, Green Valley, Arizona 85622.

The general course of this claim is East to West and it is situated

in Pima County, Arizona. This claim is 1350.00 feet in length and 600 feet in width. This claim runs from the location monument on which this location notice is posted approximately 1325 feet in a East direction to the East end line and 25 feet in a West direction to the West end line. This claim is marked by six monuments, one at each corner and one at the center of each end line of the claim.

The location monument on which this notice is posted is situated within Section 34, Township 17 South, Range 12 East, Gila and Salt River Base and Meridian, Arizona and this claim encompasses portions of the following quarter section(s), Township(s) and Ranges(s): SE-1/4 of Section 34, Township 17 South, Range 12 East, Gila & Salt River Base and Meridian, Arizona.

The locality of this claim with reference to some natural object or permanent monument and additional information (if any) concerning its locality are as follows: The location monument bears N64°35'45"E a distance of 2204.38 feet from the one quarter corner common to section 34, T17S – R12E and section 3, T18S – R12E, being a 2-1/2" Aluminum Capped Pipe marked PLS 14975. It is the intent that the location of this lode mining claim exclude all those portions that fall within Pima County Arizona tax code parcel numbers 303-21-063C, 303-21-065A, 303-21-064B & 303-21-071E as described on this date and as shown on the attached Mining Claim Map.

DATED AND POSTED on the ground the 30th day of October, 2019.
LOCATOR(s) John D. Stitzer for Freeport McMoRan Sierrita Inc.

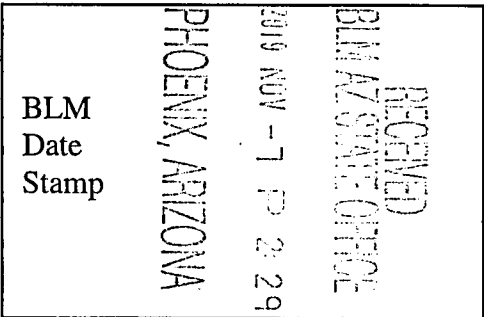

AHC458131

MINING CLAIM MAP

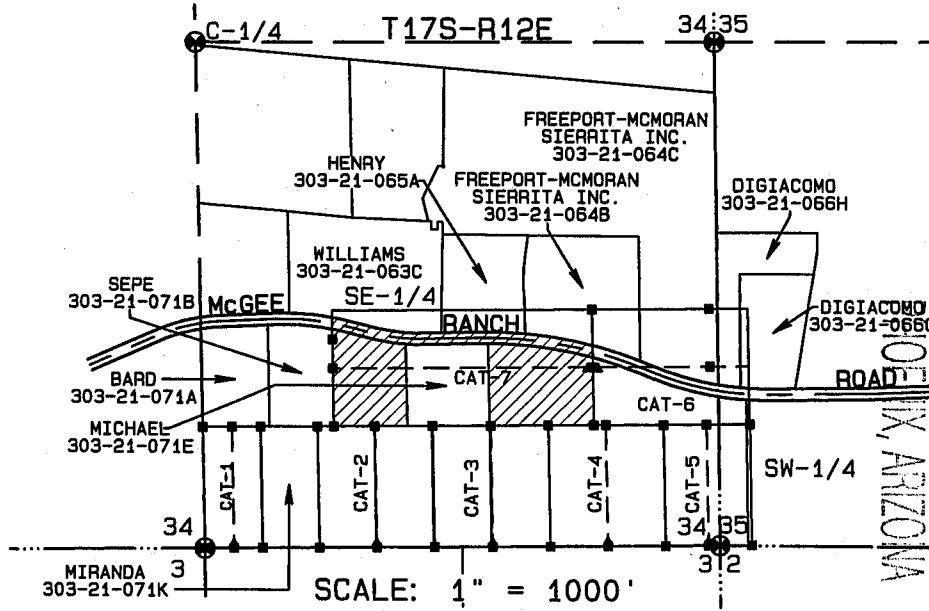

RECEIVED
 BLM AZ STATE OFFICE
 2019 NOV -7 P 2 29

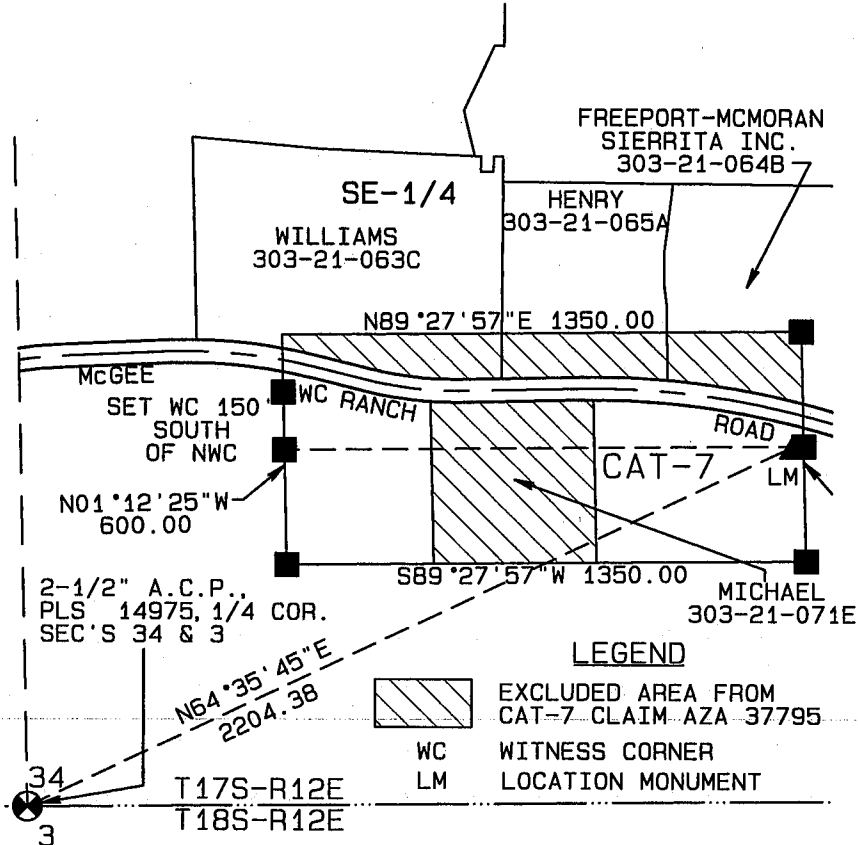

BLM CASE AZA 37795
 SCALE: 1" = 500'

1. The above maps depicts the CAT-7 mining claim, which is located in Section (S) 34, Township 17 South, Range 12 East, G.&S.R.M., Pima County, Arizona.
2. The type of corner and location monuments used are 1-1/2" X 1-1/2" wood post, five feet long.
3. The bearings and distances in degrees and feet between claim corners are depicted on the map.

ARC 450131

Date and Time Run:
11/14/2019 2:31:51 PM

Page 1 of 1

DEPARTMENT OF THE INTERIOR
BUREAU OF LAND MANAGEMENT
Case Recordation

Geographic Report with Land

Disposition is equal to **AUTHORIZED , CANCELLED , EXPIRED , PENDING , REJECTED , RELINQUISHED ,
WITHDRAWN**
and Meridian Township Range Section is equal to **14 0170S 0120E 034 , 14 0170S 0120E 035**
and Admin State is equal to **AZ**

NO WARRANTY IS MADE BY BLM
FOR USE OF THE DATA FOR
PURPOSES NOT INTENDED BY BLM

DEPARTMENT OF THE INTERIOR
BUREAU OF LAND MANAGEMENT
Case Recordation
Geographic Report with Land

Admin State: AZ
Geo State: AZ

Serial Number	Total Case Acres:	Casetype	Case Disp	Mer	Twp	Rng	Sec	Sur Type	Sur Nr	Suf	Subdivision	Act Pend
AZA 037795	49.420	381401	PENDING	14	0170S	0120E	034	ALIQ			SESE,E2SWSW, SWSWSE;	

Serial Number	Total Case Acres:	Casetype	Case Disp	Mer	Twp	Rng	Sec	Sur Type	Sur Nr	Suf	Subdivision	Act Pend
AZA 037795	49.420	381401	PENDING	14	0170S	0120E	035	ALIQ			W2NWSWSW, W2SWSWSW;	

TOWNSHIP 17 SOUTH RANGE 12 EAST OF THE GILA AND SALT RIVER MERIDIAN, ARIZONA

PIMA COUNTY
TUCSON FIELD OFFICE

STATUS OF PUBLIC DOMAIN
LAND AND MINERAL TITLES

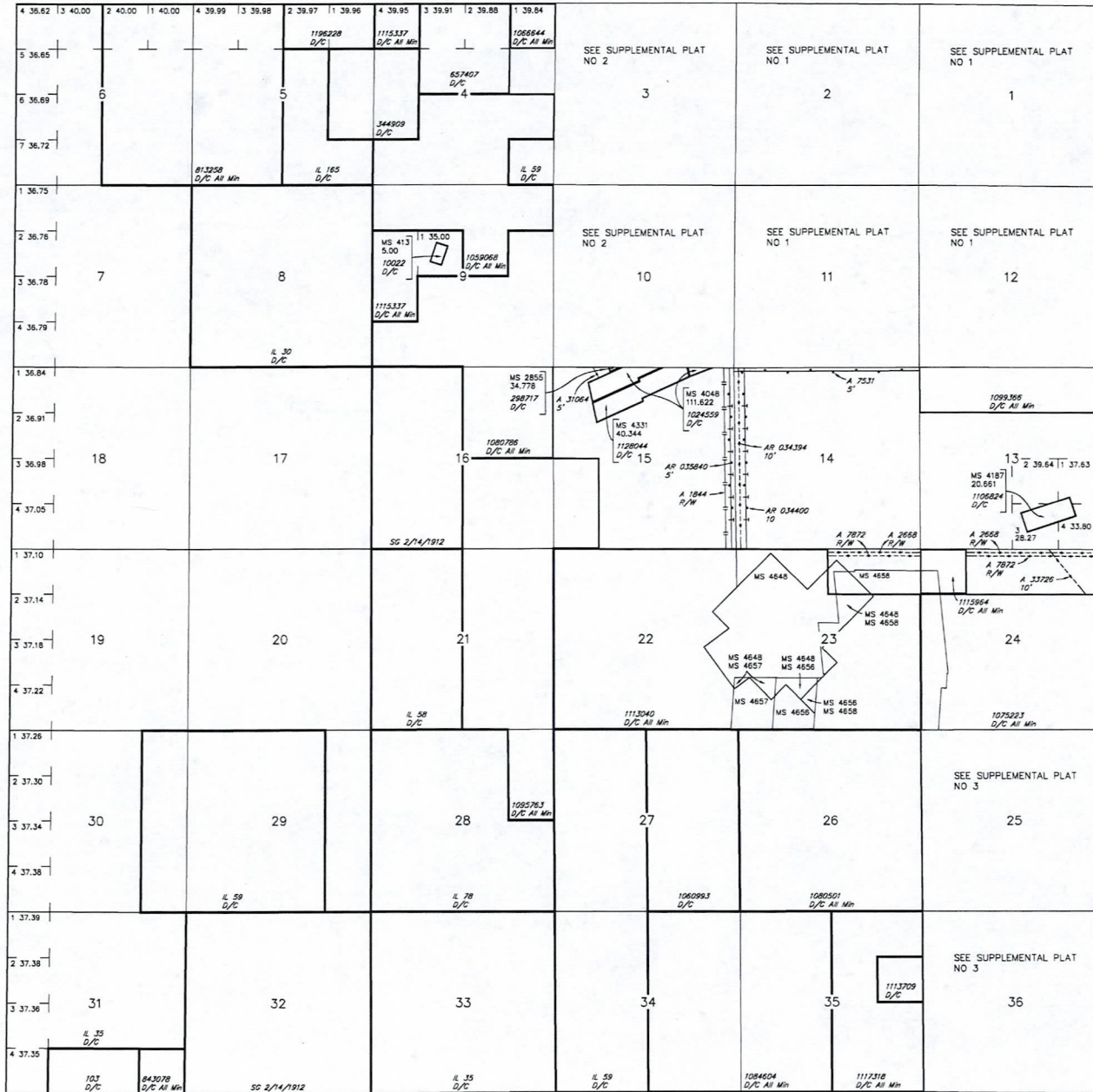

INDEX TO SEGREGATED TRACTS				
RESURVEY	ORIGINAL SURVEY			
TRACT NO	T	R	SEC	SUBDIVISION

FOR ORDERS AFFECTING DISPOSAL OR USE OF UNIDENTIFIED LANDS WITHDRAWN FOR CLASSIFICATION, MINERALS, WATER AND/OR OTHER PUBLIC PURPOSES, REFER TO INDEX OF MISCELLANEOUS DOCUMENTS.

MDS 622 NE
623 NW
624 SE

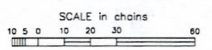

WARNING STATEMENT
This plot is the Bureau's Record of Title, and should be used only as a graphic display of the township survey data. Records herein do not reflect title changes which may have been affected by lateral movements of rivers or other bodies of water. Refer to the cadastral surveys for official survey information.

CURRENT TO	NW	GSR Mer
B-25-2015	ACAD	T 17 S
		R 12 E